

# Northbound Hwy 281

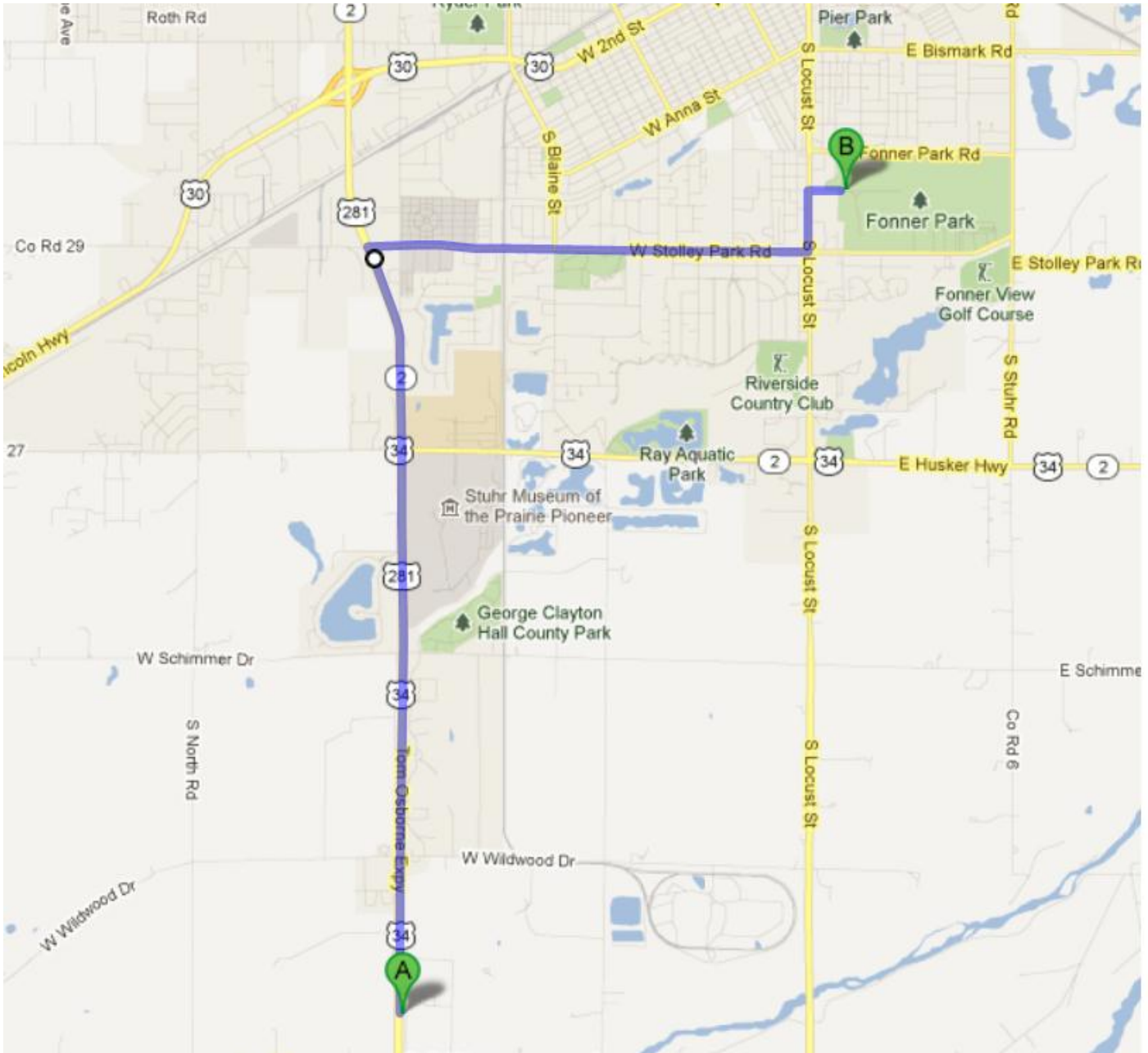

**A** US-281 N/US-34 E/Tom Osborne Expy

- |  |   |                                   |
|--|---|-----------------------------------|
|  | <ol style="list-style-type: none"> <li>1. Head <b>north</b> on <b>US-281 N/US-34 E/Tom Osborne Expy</b> toward <b>W Wildwood Dr</b><br/>Continue to follow US-281 N<br/>About 5 mins</li> </ol> | <p>go 3.8 mi<br/>total 3.8 mi</p> |
|  | <ol style="list-style-type: none"> <li>2. Turn right onto <b>W Stolley Park Rd</b><br/>About 4 mins</li> </ol>  | <p>go 2.2 mi<br/>total 6.0 mi</p> |
|  | <ol style="list-style-type: none"> <li>3. Turn left onto <b>S Locust St</b><br/>About 1 min</li> </ol>  | <p>go 0.3 mi<br/>total 6.3 mi</p> |
|  | <ol style="list-style-type: none"> <li>4. Turn right onto <b>State Fair Boulevard</b><br/><b>Restricted usage road</b></li> </ol>   | <p>go 0.2 mi<br/>total 6.4 mi</p> |

**B** Unknown road